

POLE MOUNTED CAPACITOR BANK  
PM1000 SERIES

\_\_\_\_\_ KVARs, \_\_\_\_\_ VOLTS

A	POLE RACK MOUNTED	1
B	CAPACITOR _____ KVARs, _____ KV, 2 BUSHINGS, 95 KV BIL	3

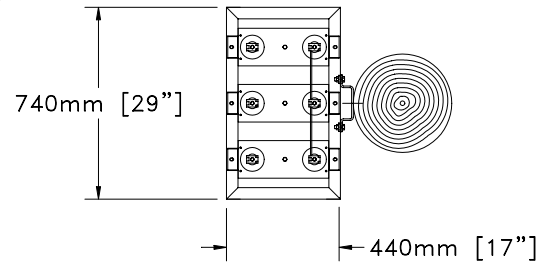
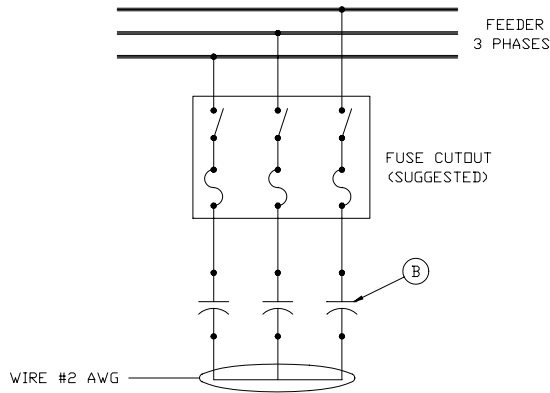

POLE MOUNTED CAPACITOR BANK

RATED POWER: \_\_\_\_\_ KVARs  
 RATED VOLTAGE: \_\_\_\_\_ KV  
 RATED CURRENT: \_\_\_\_\_ AMP.  
 RATED FREQUENCY: \_\_\_\_\_ 60 Hz  
 CONNECTION BANK: \_\_\_\_\_ Y UNGROUNDED  
 INSULATION CLASS: \_\_\_\_\_ 95 Kv

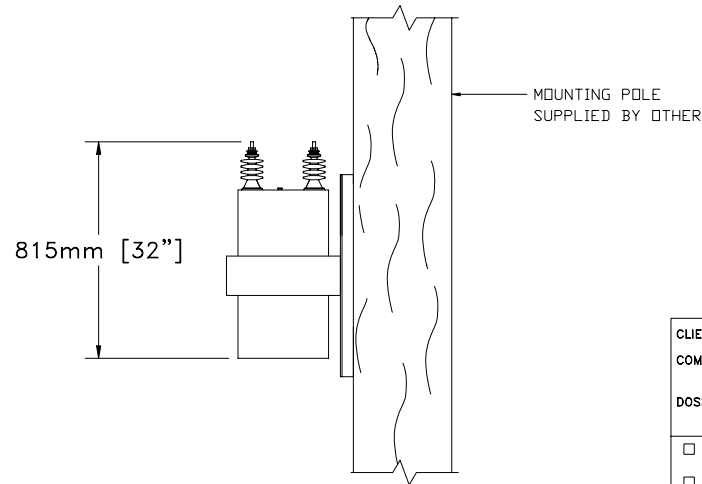
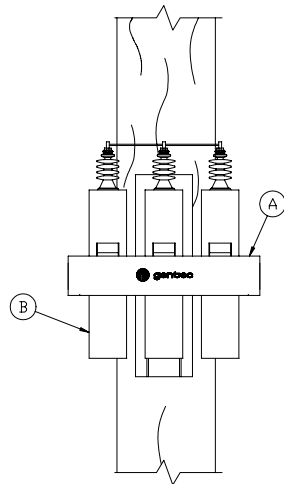

CLIENT/CUSTOMER	REF.	REVISION	DATE	✓	✓
COM/P.O.#	TOLERANCE	 3 CAP. FIXED BANK _____ KVARs, _____ KV POLE MOUNTED BANK			
DOSSIER/FILE	DEC. ± FRAC. ± ANGLE ± √				
<input type="checkbox"/> INFORMATION <input type="checkbox"/> APPROBATION APPROVAL <input type="checkbox"/> PRELIMINAIRE PRELIMINARY <input type="checkbox"/> SOUMISSION QUOTATION <input type="checkbox"/> AUTRE OTHER	✓ ✓ M. Simard DATE 03/09/30				
	SK-6066	A4			